Exempel på teori/gehörstest

1. Namnge noterna

2. Namnge intervallen

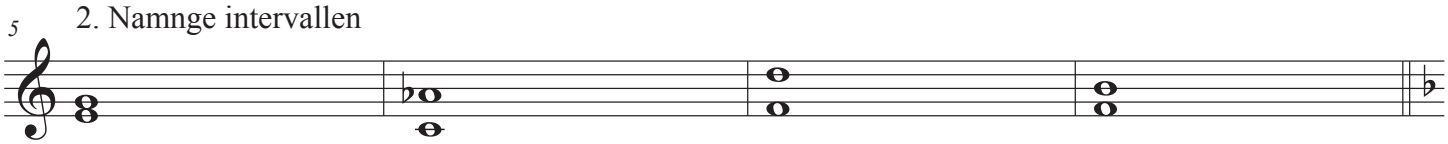

4. Ange durtonart

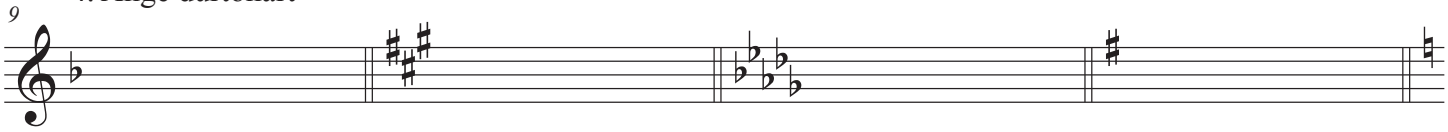

5. Gör takterna fullständiga genom att fylla på med noter eller pauser

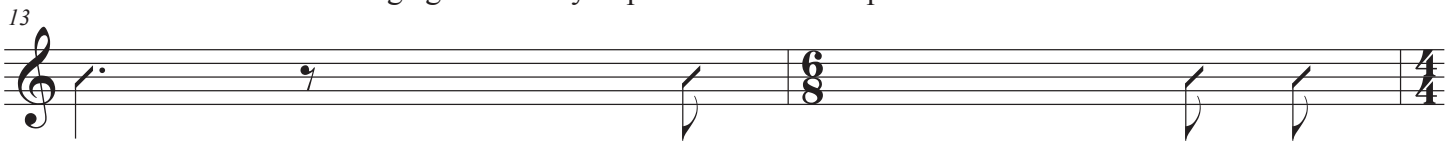

6.Melodi

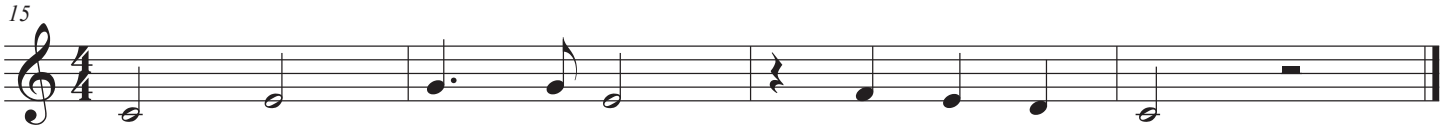
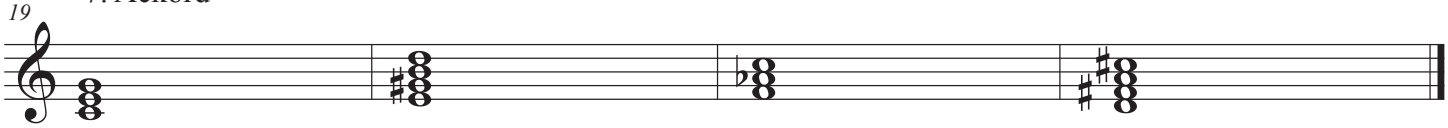
7. Ackord